Domini est terra

Psalmus 23 (24)

Ľuboš Bernáth *1977

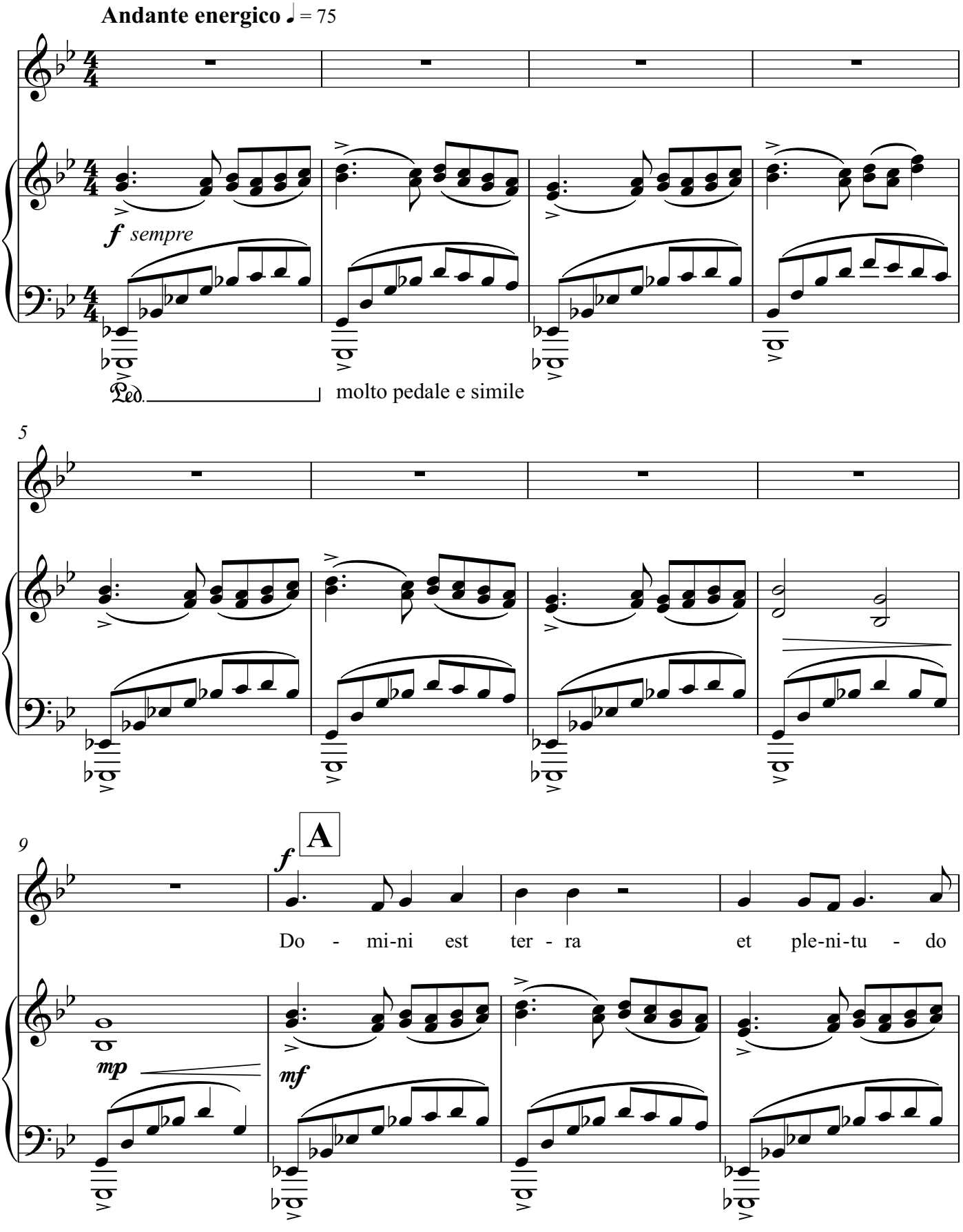

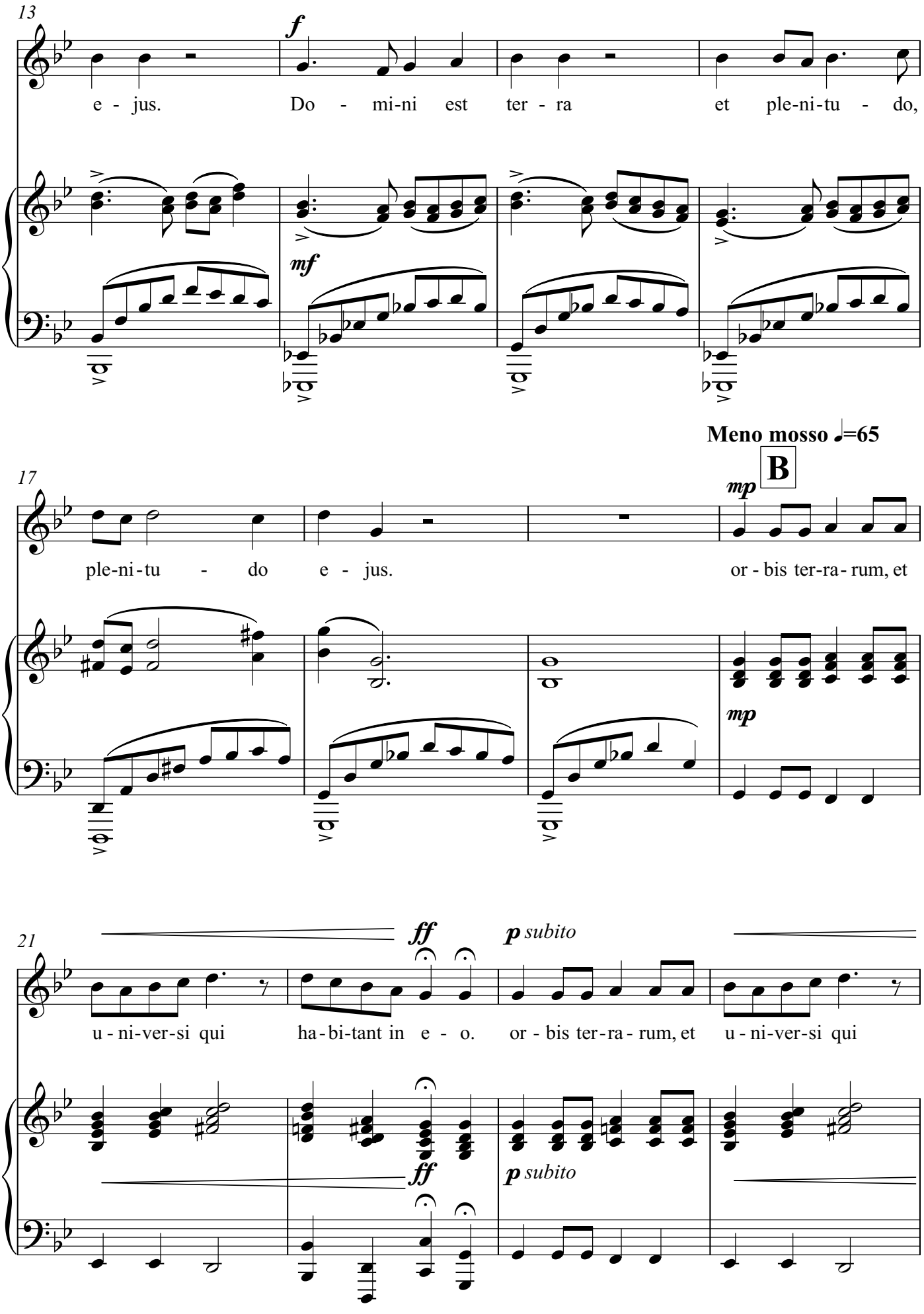
13
f
e - jus.
Do - mi-ni est ter - ra
et ple-ni-tu - do,
mf
Meno mosso ♩=65
17
B
mp
ple-ni-tu - do e - jus.
or - bis ter-ra - rum, et
mp
21
ff
p subito
u - ni-ver-si qui
ha - bi-tant in e - o.
or - bis ter-ra - rum, et
u - ni-ver-si qui
ff
p subito

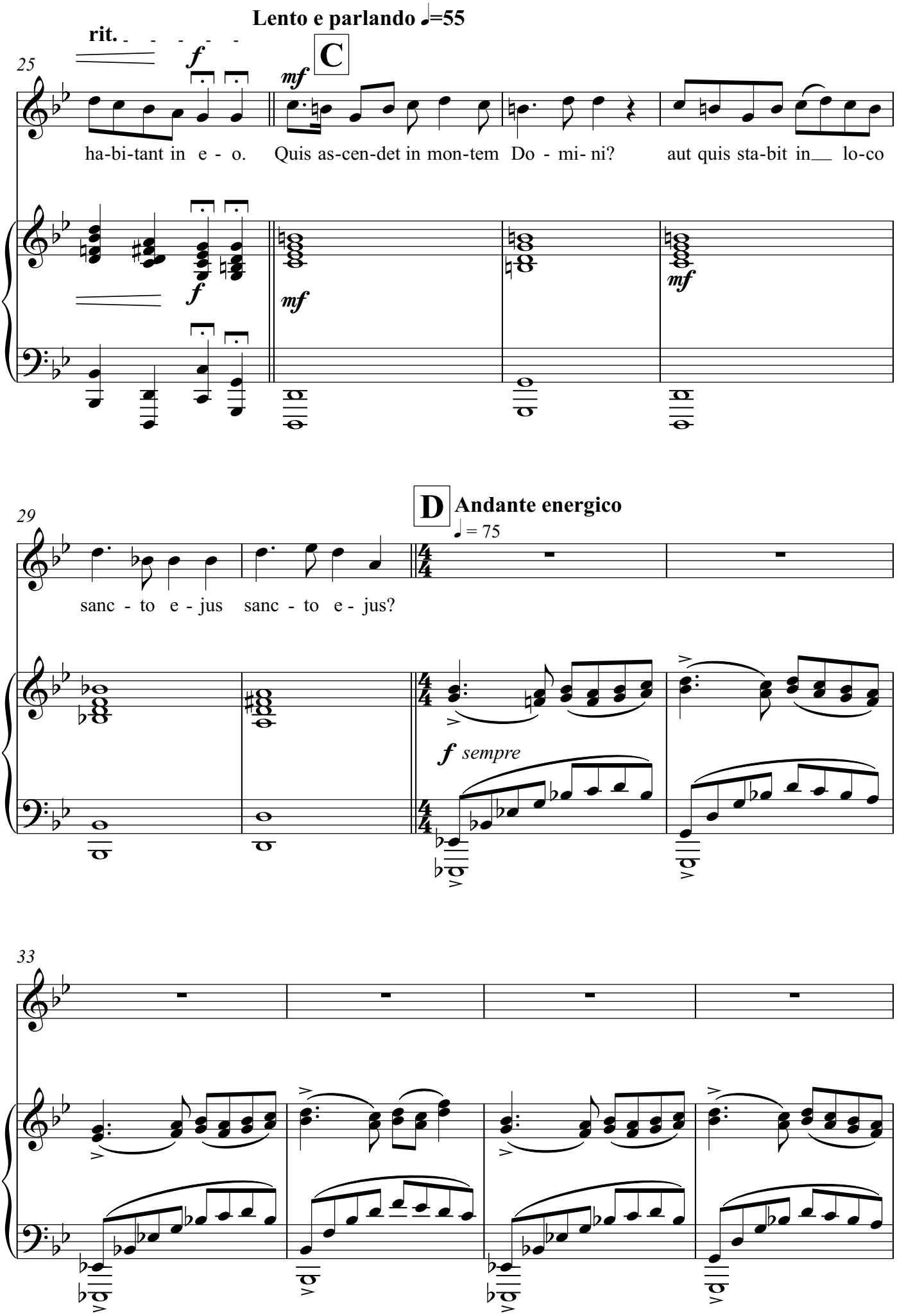
Lento e parlando ♩=55
rit.
25
C
f
mf
ha-bi-tant in e - o.
Quis as-cen-det in mon-tem Do - mi- ni?
aut quis sta-bit in lo-co
29
D
Andante energico
♩ = 75
sanc - to e - jus
sanc - to e - jus?
f sempre
33

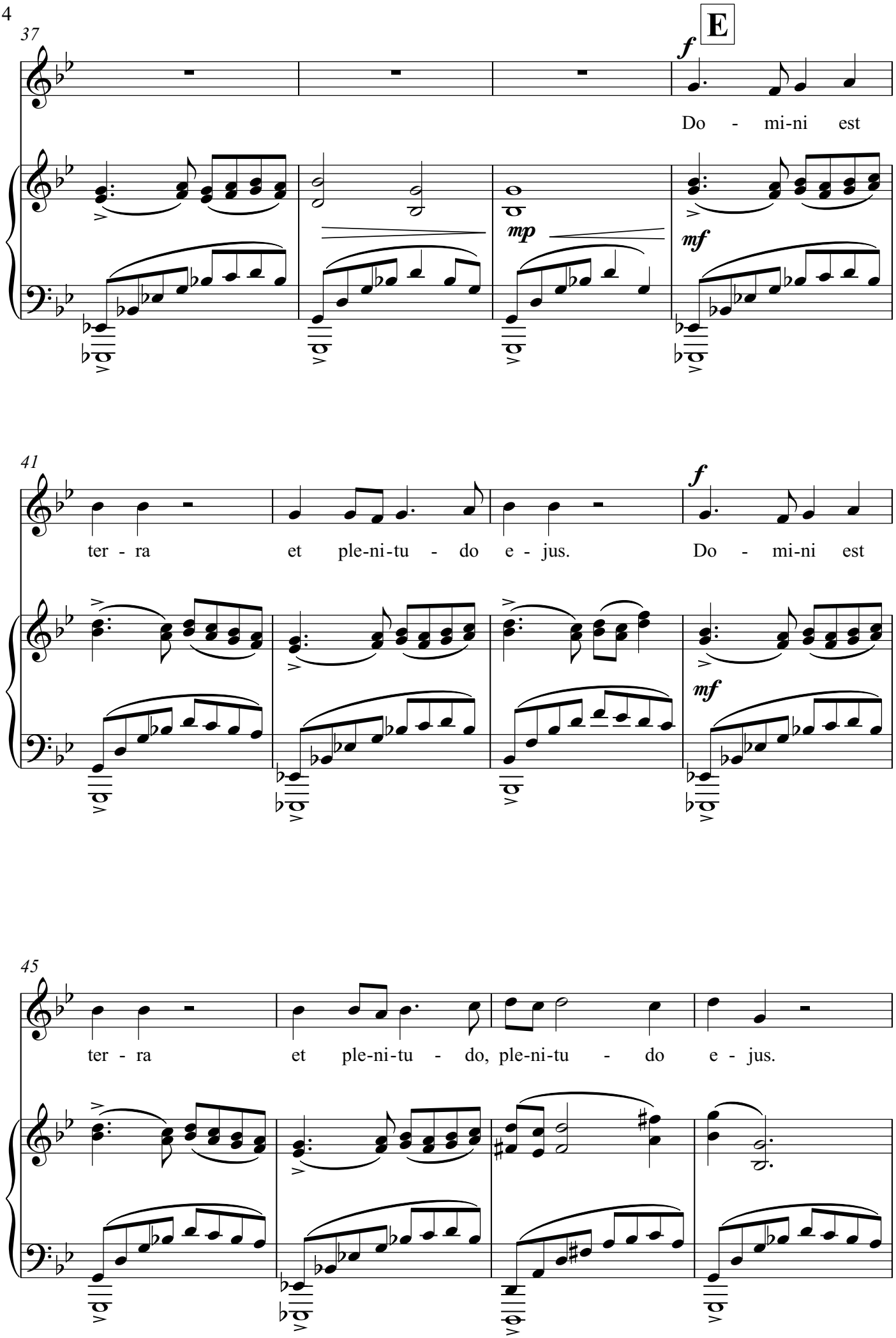
37
E
f
Do - mi-ni est
mp
mf
41
f
ter - ra et ple-ni-tu - do e - jus. Do - mi-ni est
mf
45
ter - ra et ple-ni-tu - do, ple-ni-tu - do e - jus.

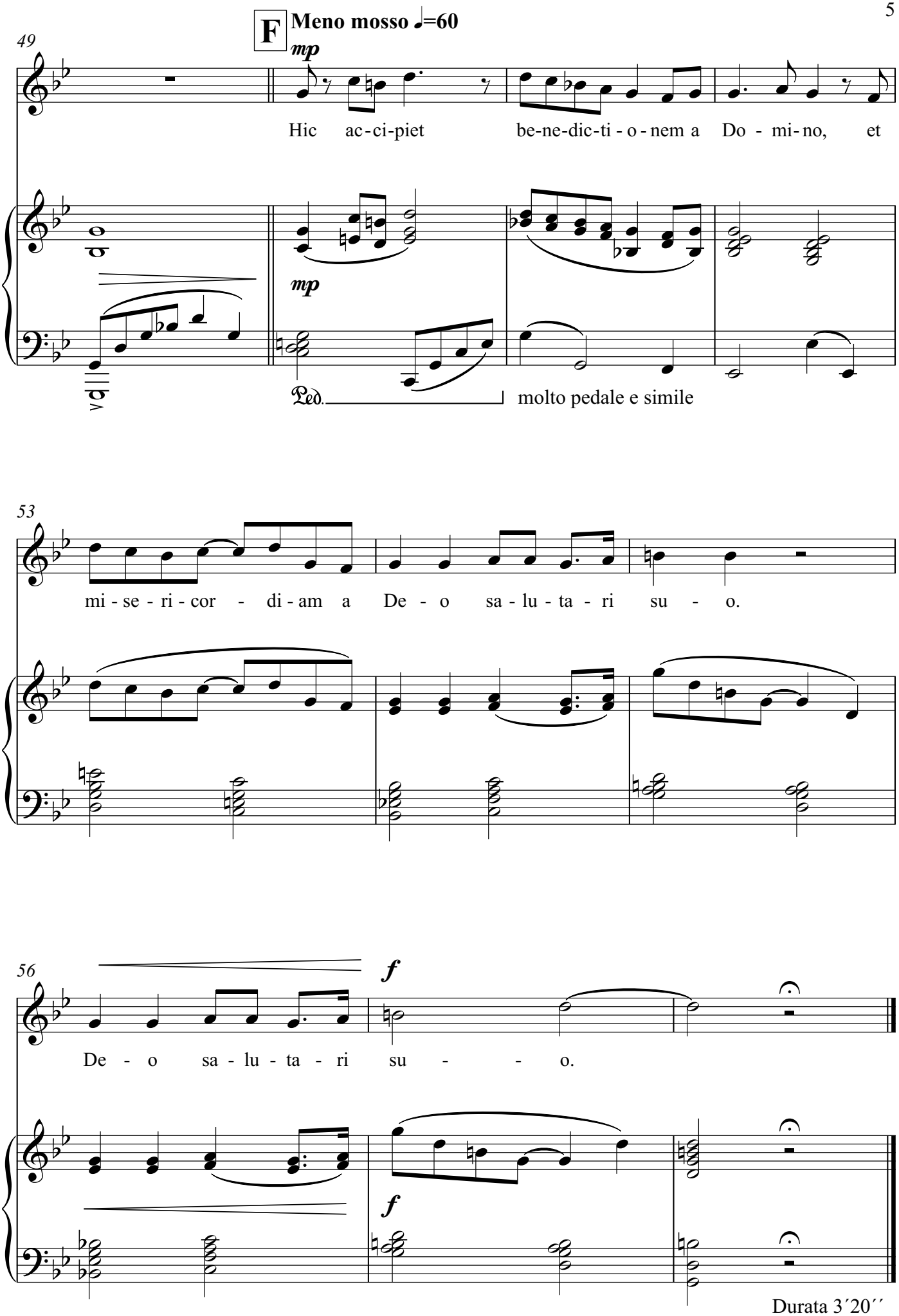
F
Meno mosso ♩=60
49
mp
Hic ac-ci-piet be-ne-dic-ti-o-nem a Do-mi-no, et
mp
Ped.
molto pedale e simile
53
mi-se-ri-cor-di-am a De-o sa-lu-ta-ri su-o.
56
f
De-o sa-lu-ta-ri su-o.
f

Durata 3´20´´