Afferte Domino, filii Dei

Psalmus 28 (29)

Ľuboš Bernáth *1977

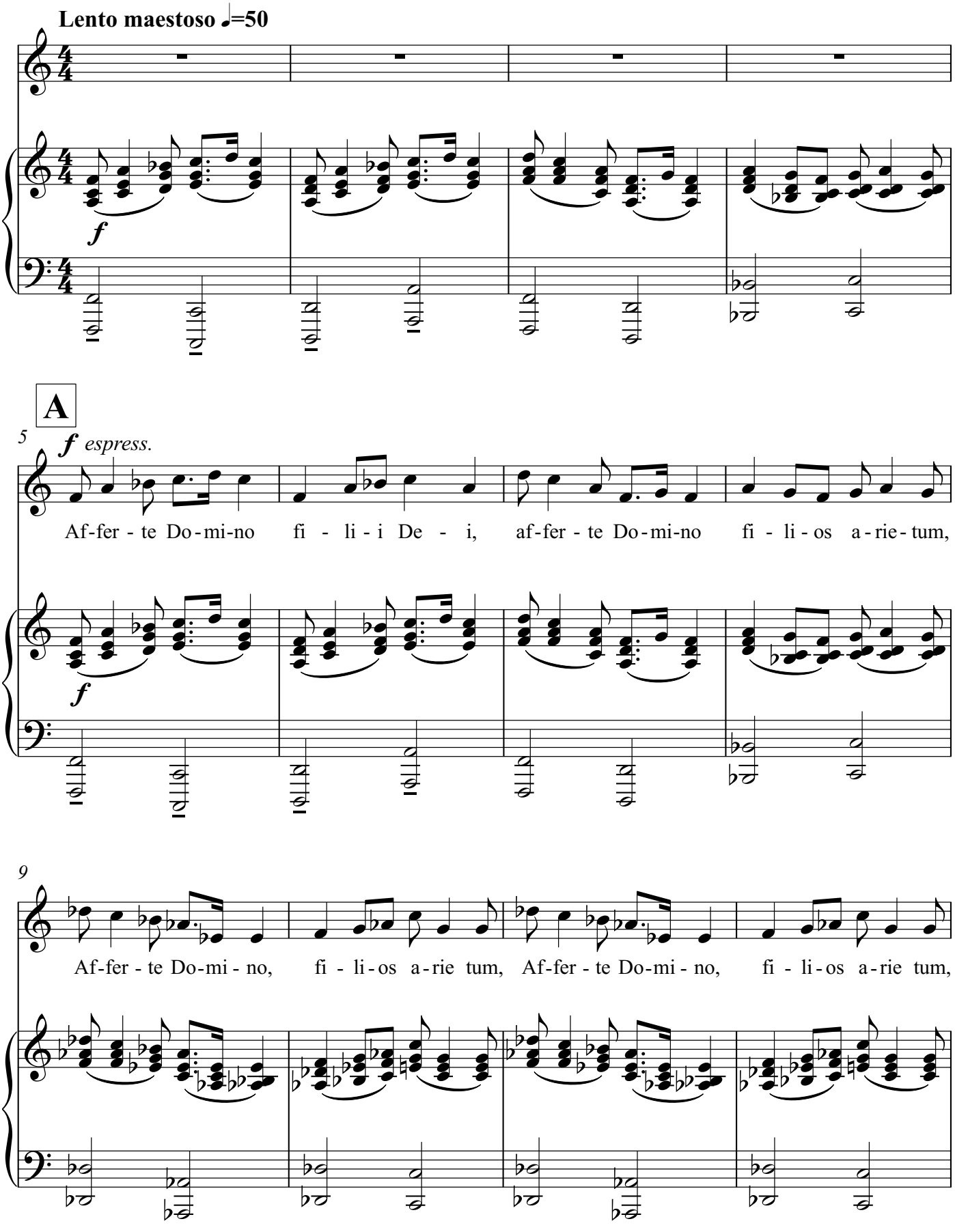

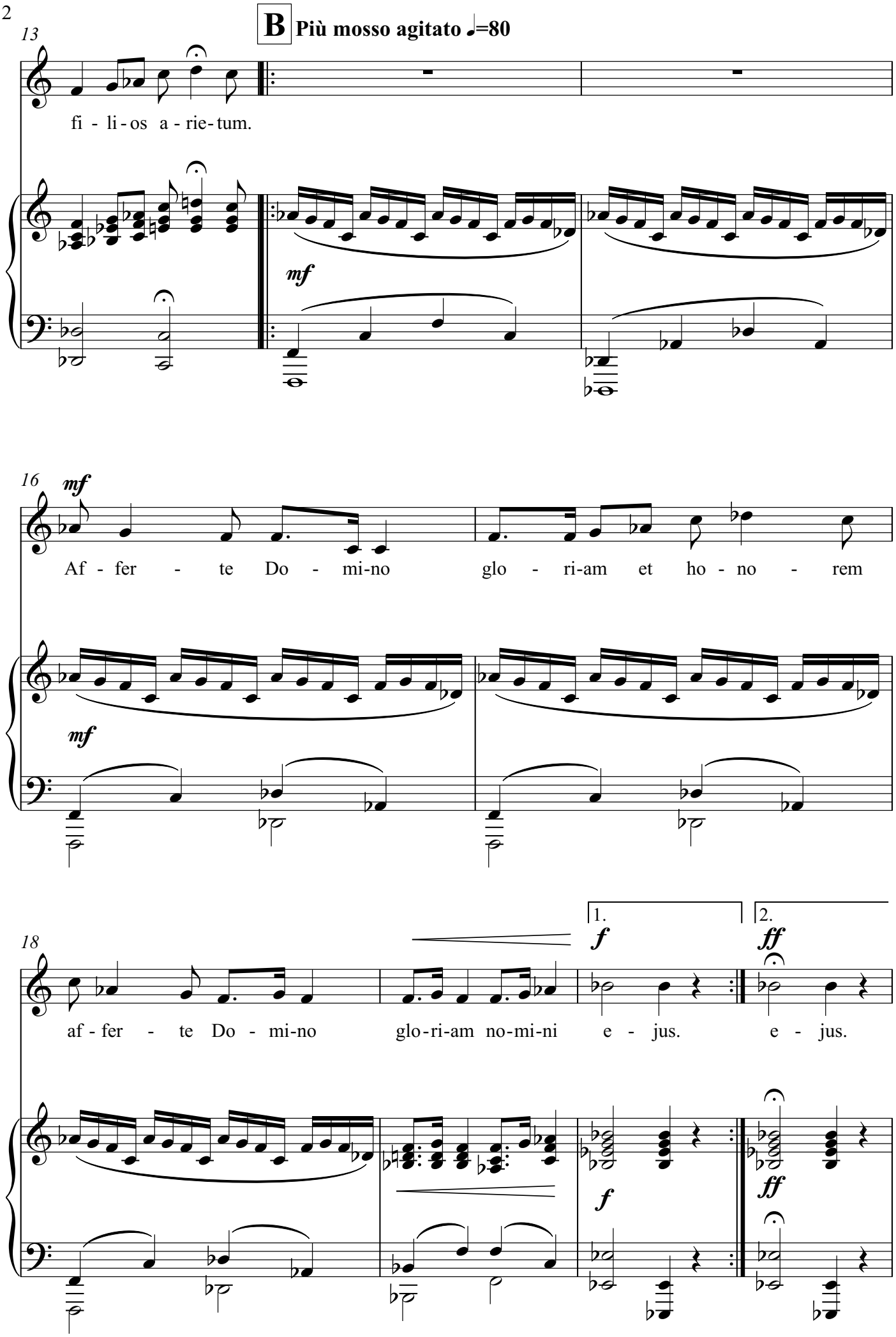
13
B
Più mosso agitato ♩=80
fi - li - os a - rie - tum.
mf
16
mf
Af - fer - te Do - mi-no glo - ri-am et ho - no - rem
mf
18
1.
2.
f
ff
af - fer - te Do - mi-no glo-ri-am no-mi-ni e - jus. e - jus.
f
ff

Meno mosso ♩=70 **rit. - - - - - Adagio**

22 ***p*** *subito legiero*

A-do-ra-te Do-mi-num in a-tri-o sanc-to e-jus, in a-tri-o sanc-to e-jus.

p *subito legiero*

27 **C** **Lento maestoso ♩=50**

f

31 ***f*** *espress.*

Af-fer-te Do-mi-no fi-li-i De-i, af-fer-te Do-mi-no fi-li-os a-rie-tum,

f

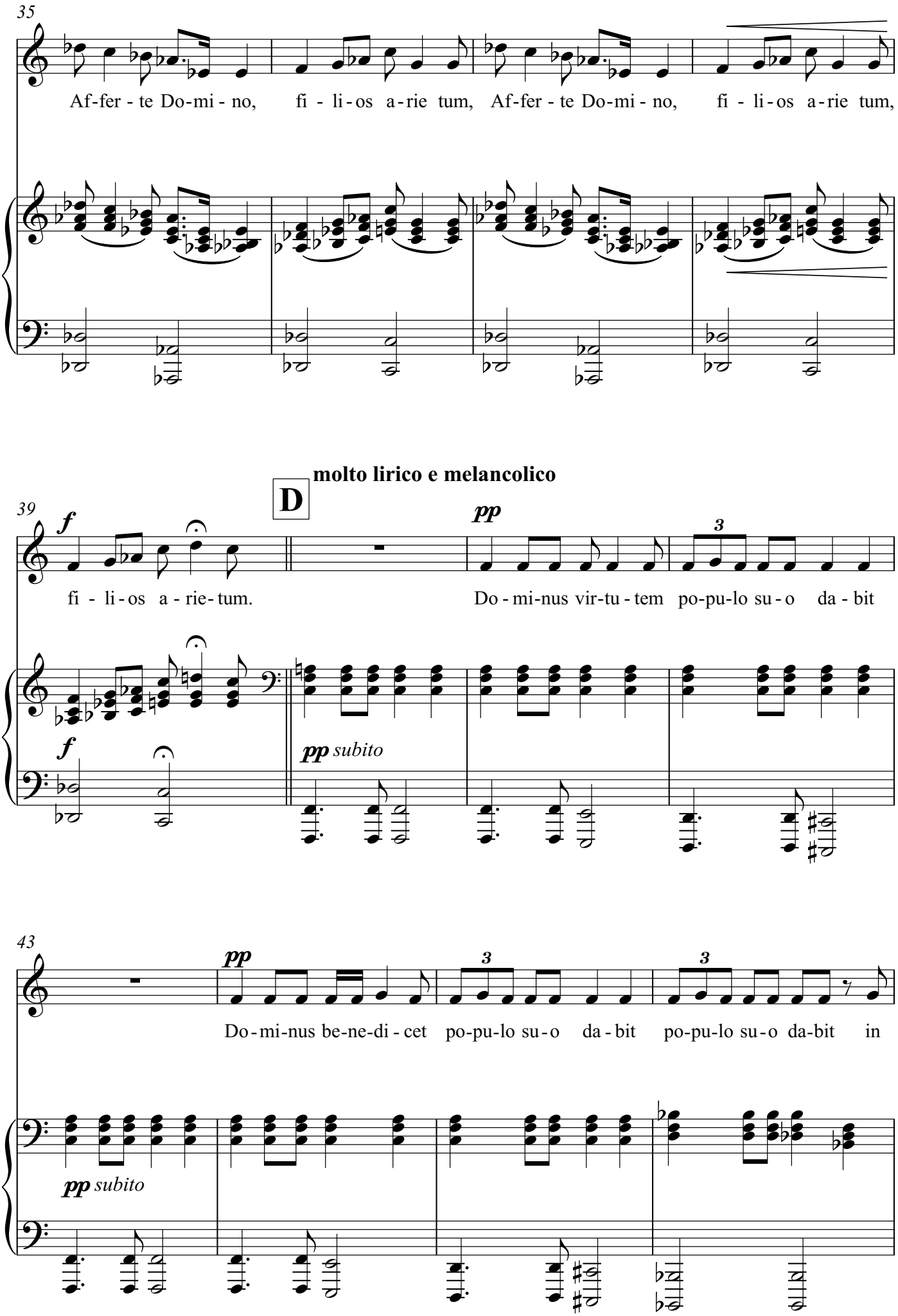
35
Af-fer - te Do-mi - no, fi - li - os a - rie tum, Af-fer - te Do-mi - no, fi - li - os a - rie tum,
molto lirico e melancolico
D
39
f
fi - li - os a - rie - tum.
pp
3
Do - mi-nus vir-tu - tem po-pu-lo su - o da - bit
pp subito
43
pp
3
3
Do - mi-nus be-ne-di - cet po-pu-lo su - o da - bit po-pu-lo su - o da-bit in
pp subito

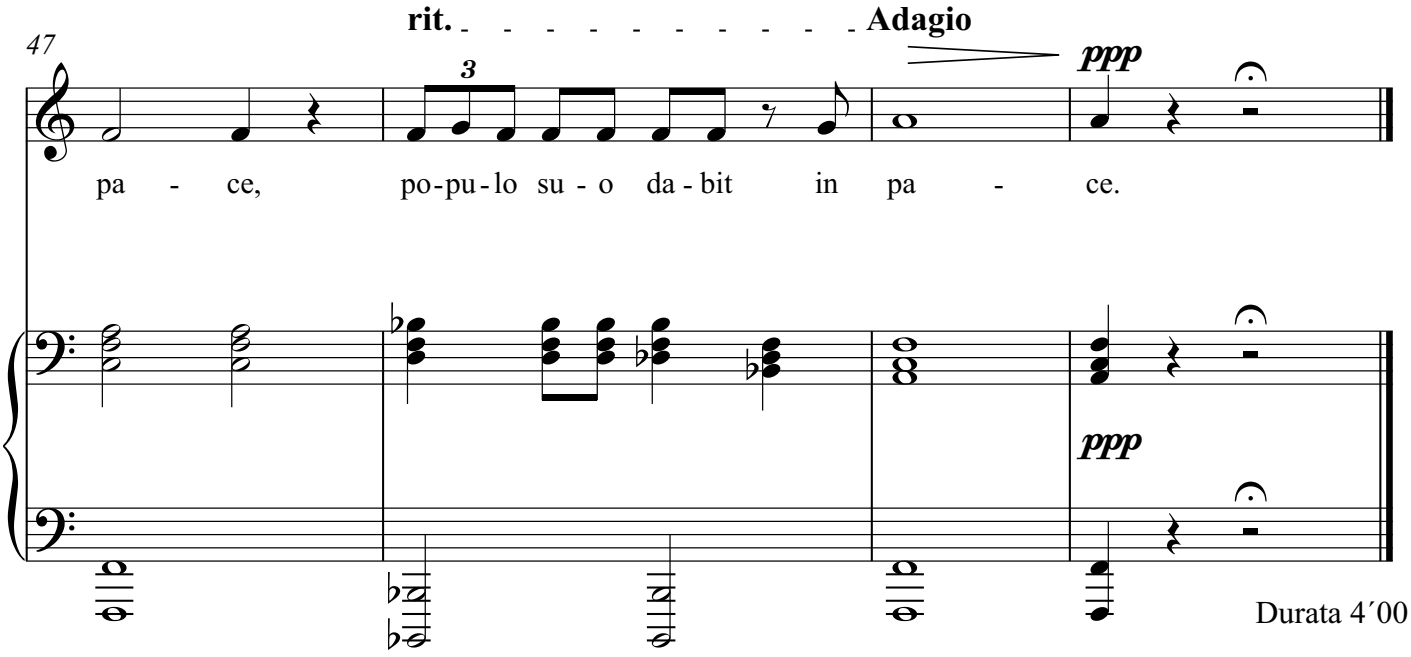

Durata 4´00´´