Emilia Dickinson

I took my power in my Hand

Evgeny Irshai

(from the cycle "We outgrow love")

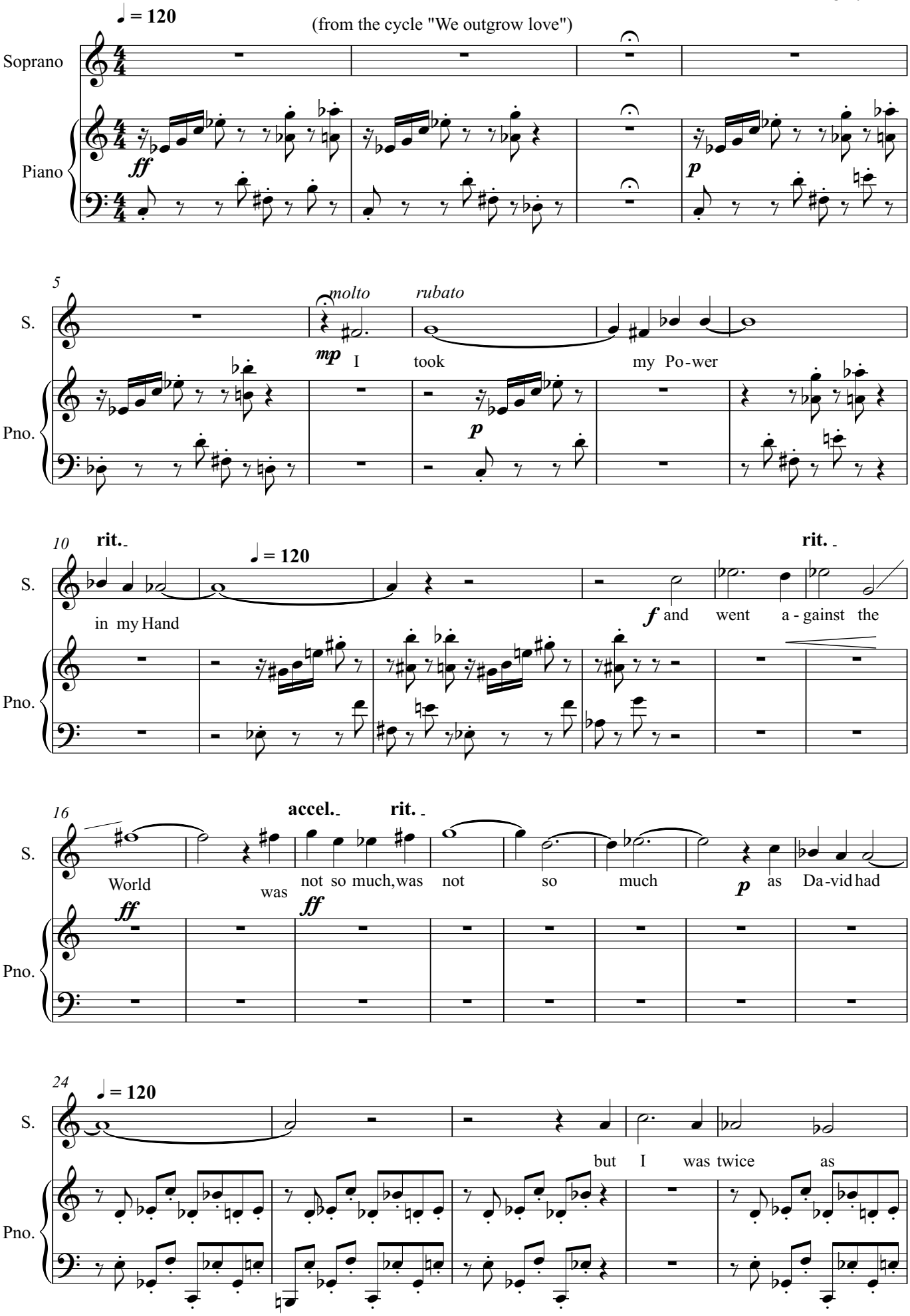

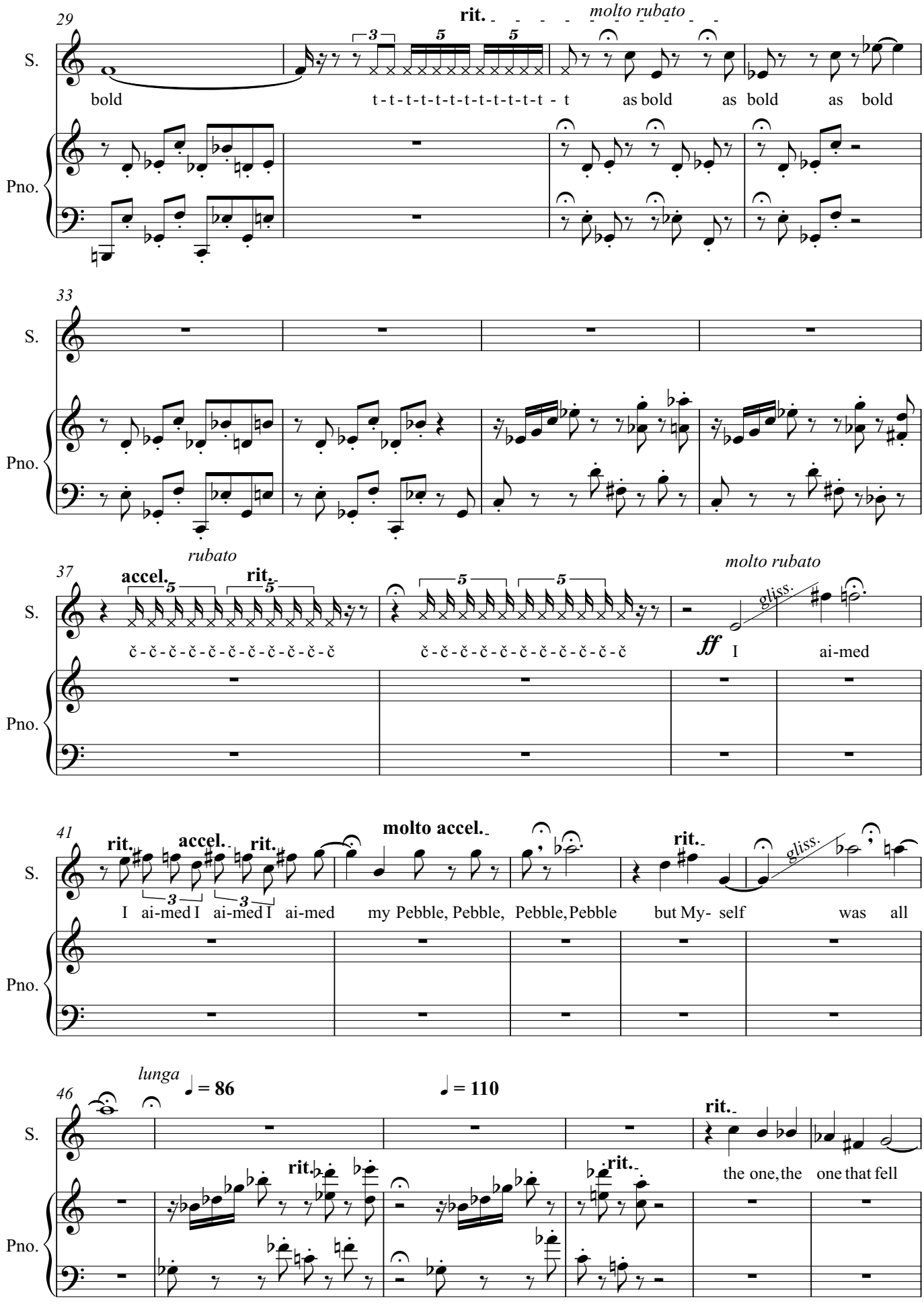
29
rit.
molto rubato
S.
bold
t - t - t - t - t - t - t - t - t - t - t - t - t
as bold
as bold
as bold
Pno.
33
S.
Pno.
37
rubato
accel.
rit.
molto rubato
S.
č - č - č - č - č - č - č - č - č - č - č - č
č - č - č - č - č - č - č - č - č - č - č - č
gliss.
ff
I
ai-med
Pno.
41
rit.
accel.
rit.
molto accel.
rit.
gliss.
S.
I ai-med I ai-med I ai-med
my Pebble, Pebble,
Pebble, Pebble
but My- self
was all
Pno.
46
lunga
♩ = 86
♩ = 110
rit.
S.
rit.
rit.
rit.
the one, the
one that fell
Pno.

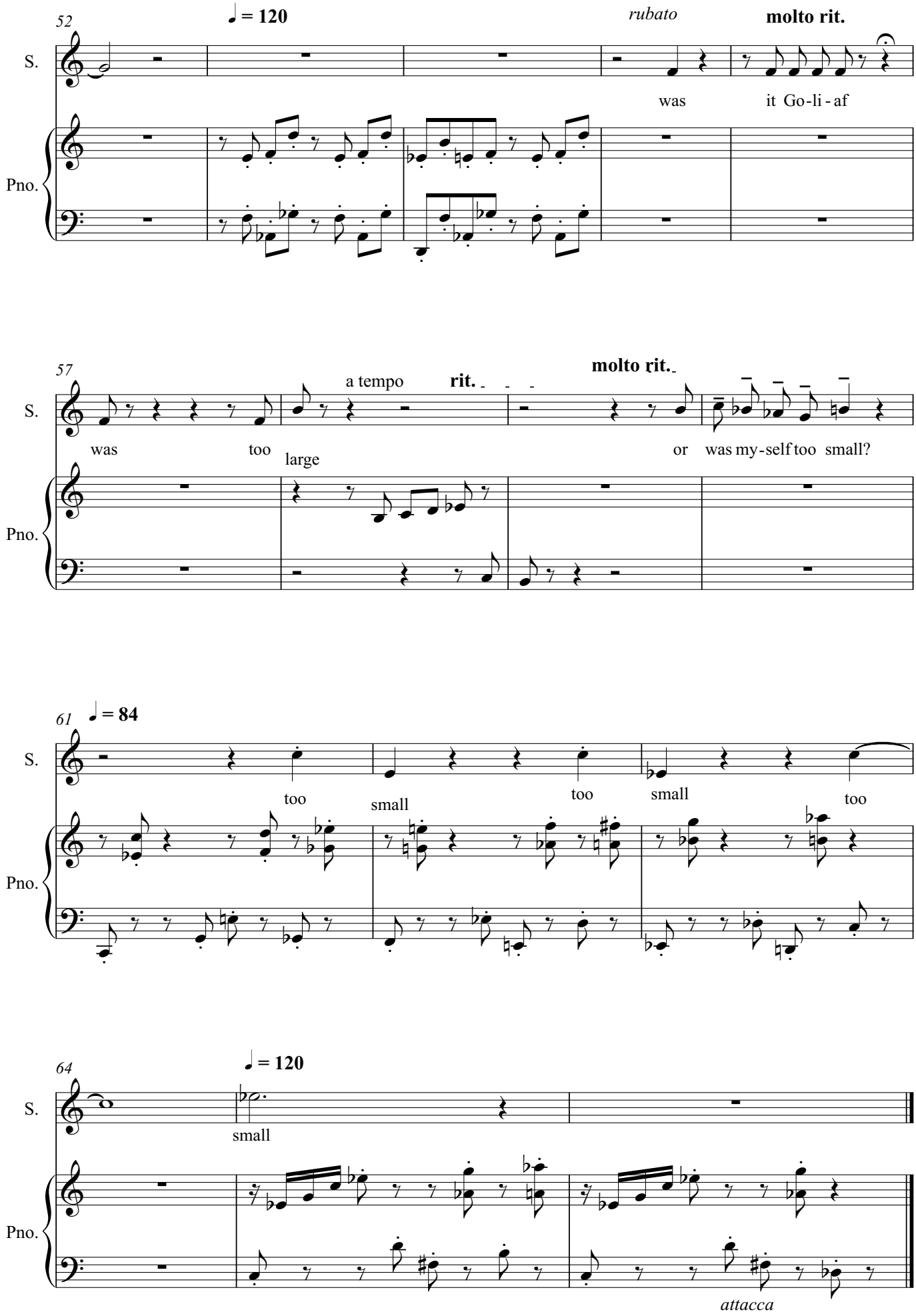
52
♩ = 120
rubato
molto rit.
S.
was
it Go-li-af
Pno.
57
a tempo
rit.
molto rit.
S.
was
too
large
or
was my-self too small?
Pno.
61
♩ = 84
S.
too
small
too
small
too
Pno.
64
♩ = 120
S.
small
Pno.
attacca